

# BANYAN LAKES II

A REPLAT OF A PORTION OF TRACT 16, BLOCK 16, PALM BEACH FARMS COMPANY PLAT NO.3, AS RECORDED IN PLAT BOOK 2, PAGE 45, OF THE PUBLIC RECORDS OF PALM BEACH COUNTY, FLORIDA, TOGETHER WITH A PORTION OF AN ABANDONED 30' RIGHT OF WAY AND ALL OF TRACT #4, BANYAN LAKES, AS RECORDED IN PLAT BOOK 31, PAGE 184, OF SAID PUBLIC RECORDS, ALL LYING IN SECTION 8, TOWNSHIP 44 SOUTH, RANGE 42 EAST, PALM BEACH COUNTY, FLORIDA.

SHEET 2 OF 3 JANUARY, 2004

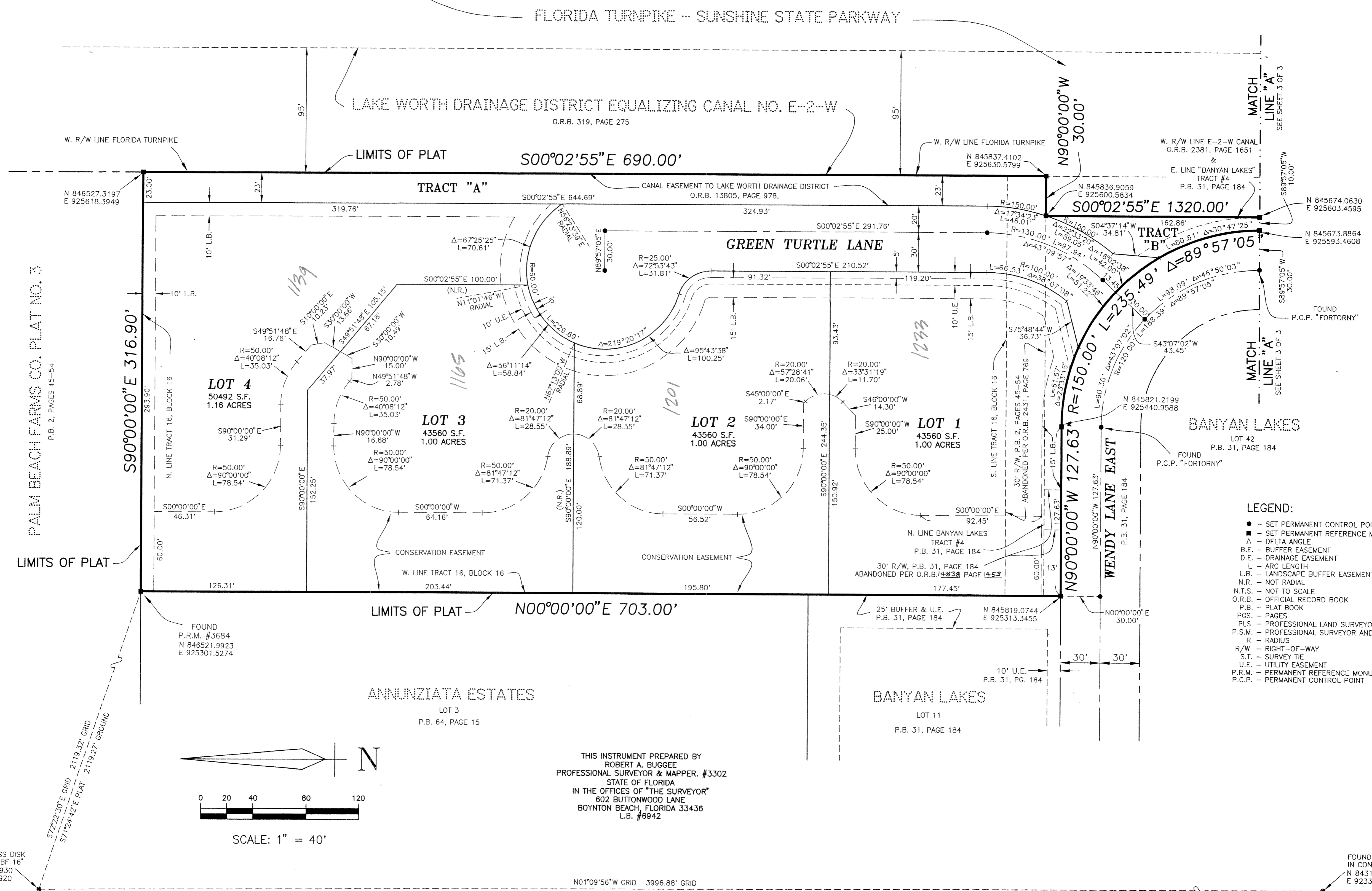
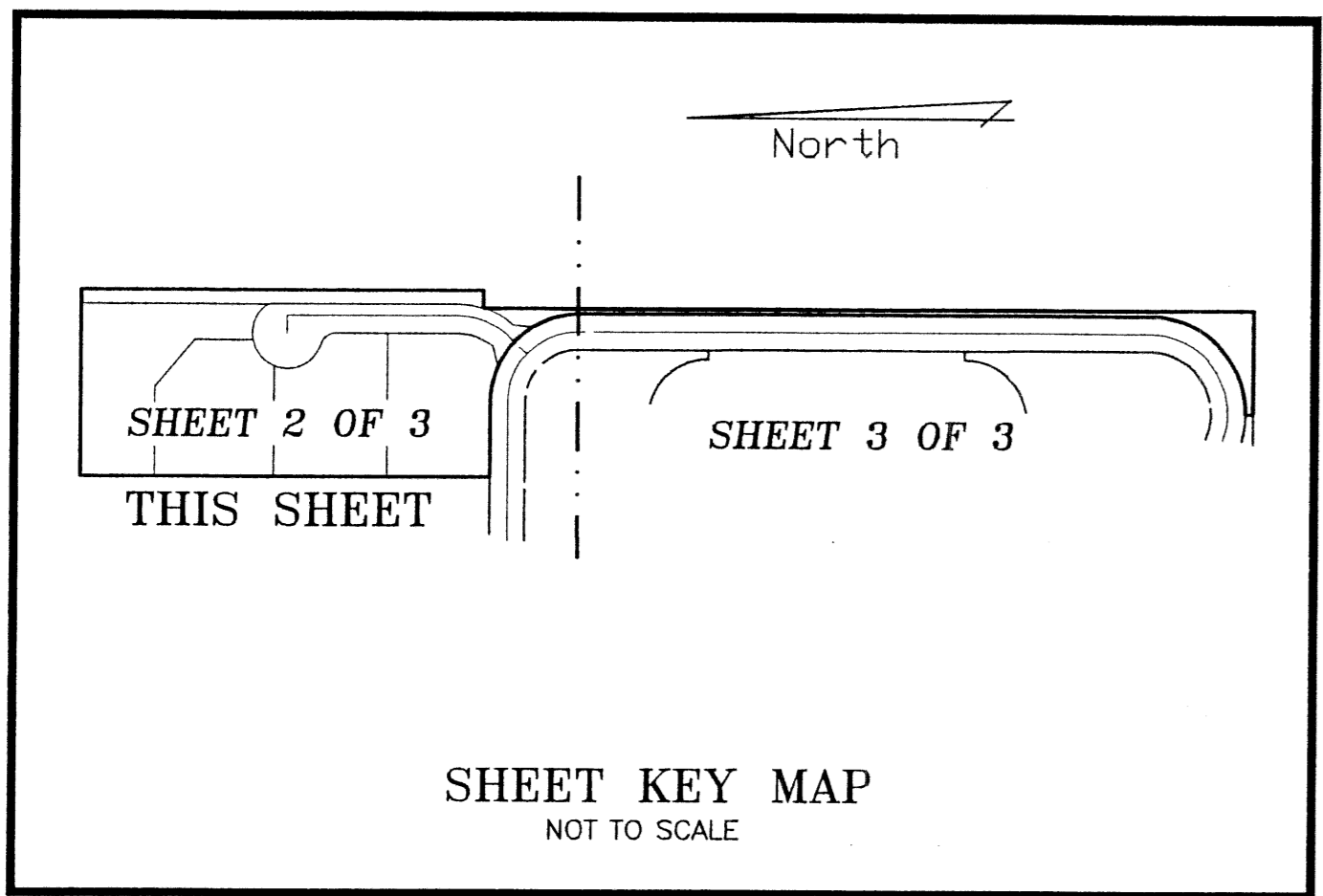

SUBDIVISION BANYAN LAKES II  
BOOK 101  
PAGE 17  
FLOOD ZONE P  
QUAD # 47  
SE  
TAZ 722  
FUD NAME

THIS INSTRUMENT PREPARED BY  
ROBERT A. BUGGEE  
PROFESSIONAL SURVEYOR & MAPPER, #3302  
STATE OF FLORIDA  
IN THE OFFICES OF "THE SURVEYOR"  
602 BUTTWOOD LANE  
BOYNTON BEACH, FLORIDA 33436  
L.B. #6942